



PATIENT PRESENTING CLINICAL SIGNS

Lula Davidson History: Chronic intermittent vomiting and diarrhea. Normal basal cortisol.

SPECIES Physical Examination: N/A.

Canine Urinalysis: N/A.

CBC: N/A.

BREED Serum Biochemistry: N/A

Dachshund Radiographic Findings: N/A.

SEX ULTRASONOGRAPHIC EXAMINATION OF THE ABDOMEN

FS **Urinary System**

Age Full urinary bladder with a normal thickness and appearance of the wall. Small amount of floating hyperechoic sediment. No uroliths evident.

4 years

Normal trigone area, proximal urethra (0.5 cm), and iliac blood vessels.

WEIGHT

12 #

Normal iliac lymph nodes (1.1 cm). Ureters not visualized.

Normal renal size (left 4.1 cm, right 4.2 cm), echogenic appearance, cortico-medullary differentiation, pelvis, and capsule.

INTERPRETED BY

Reproductive System

N/A.

Adrenal Glands

Normal position, echogenic appearance, shape, and size. Left 0.37/0.41 cm, right 0.41/0.43 cm.

Spleen

Normal size (1.5 cm) and echogenic appearance. Smooth homogenous parenchyma, regular curvilinear capsule, and normal vasculature. No evidence of inflammatory, neoplastic, infarction, or infiltrative changes noted.

Liver

Normal size, echogenic appearance, portal markings, and regular curvilinear capsule. No nodules or masses evident. Full gall bladder containing normal anechoic bile. Normal thickness and echogenic appearance of the gall bladder wall. Normal bile duct (0.1 cm).

Gastrointestinal

Normal appearance of the stomach, duodenum, small intestine, ileo-cecal junction, and colon with no loss of layering, normal wall thickness (stomach 0.39 cm, duodenum 0.43, jejunum 0.39 cm, colon 0.23 cm) and peristaltic activity, and no distension of the lumen.

DATE

11/10/22

Remo Lobetti, BVSc,
MMedVet (Med), PhD, Dipl.
ECVIM

IMAGING PERFORMED BY

Sonya Myers, DVM

HOSPITAL NAME

Oviedo Veterinary care and
Emergency

REFERRING VET

Dr Lucignani

INVOICE

303543



PATIENT *Pancreas*

Lula Davidson

Normal size (right 1.1 cm) and echogenic appearance. Regular capsule. Normal echogenic appearance of the mesentery and fat surrounding the pancreas.

SPECIES *Free Abdomen*

Canine

Prominent mesenteric lymph nodes (0.4 x 1.6 cm) with normal shape and echogenic appearance. No ascites.

BREED

Dachshund

ULTRASONOGRAPHIC FINDINGS

SEX

Primary Findings:

FS

- Mesenteric lymphadenomegaly.

Age

Secondary Findings:

4 years

- Urinary bladder sediment.

WEIGHT

12 #

INTERPRETATION OF THE FINDINGS & FURTHER RECOMMENDATIONS

In essence a normal ultrasound examination of the abdomen with no obvious etiology for the presenting clinical signs evident. The appearance of the lymph nodes can be ascribed to the presenting clinical signs.

INTERPRETED BY

Remo Lobetti, BVSc,
MMedVet (Med), PhD, Dipl.
ECVIM

Etiologies to considered for the presenting clinical signs would be inflammatory bowel disease, dietary hypersensitivity, and parasitic enteritis.

Further assessment to consider would be fecal analysis, cobalamin assay, and endoscopy of the upper GI tract with biopsies.

IMAGING PERFORMED BY

Sonya Myers, DVM

HOSPITAL NAME

Oviedo Veterinary care and
Emergency

REFERRING VET

Dr Lucignani

INVOICE

303543

DATE

11/10/22



PATIENT IMAGES

Lula Davidson

Urinary bladder

SPECIES

Canine

BREED

Dachshund

SEX

FS

Age

4 years

WEIGHT

12 #

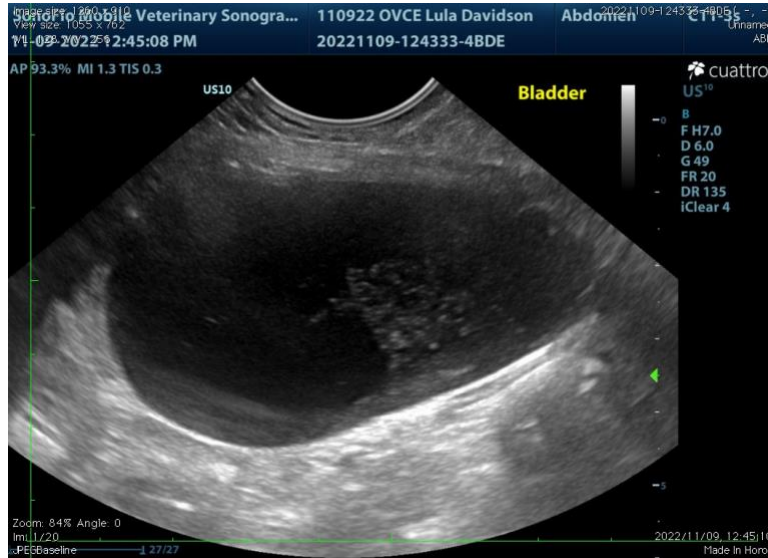

Mesenteric lymph node

INTERPRETED BY

Remo Lobetti, BVSc,
 MMedVet (Med), PhD, Dipl.
 ECVIM

IMAGING PERFORMED BY

Sonya Myers, DVM

HOSPITAL NAME

Oviedo Veterinary care and
 Emergency

REFERRING VET

Dr Lucignani



INVOICE

303543

DATE

11/10/22

The information and recommendations provided are based on the images presented by the referring veterinarian. No evaluation can be communicated regarding pathology that was not visible in the image/video clips provided.

Thank you for this referral. If the clinical or image interpretation does not parallel your findings or if I can be of any further assistance, please contact me.

Remo Lobetti, BVSc, MMedVet (Med), PhD, Dipl. ECVIM (Internal Medicine)
rlobetti@mweb.co.za